Office of the State Public Defender

FY 13 Agency Statistics

Office of the State
Public Defender

Office of State Public Defender

Office of the State Public Defender

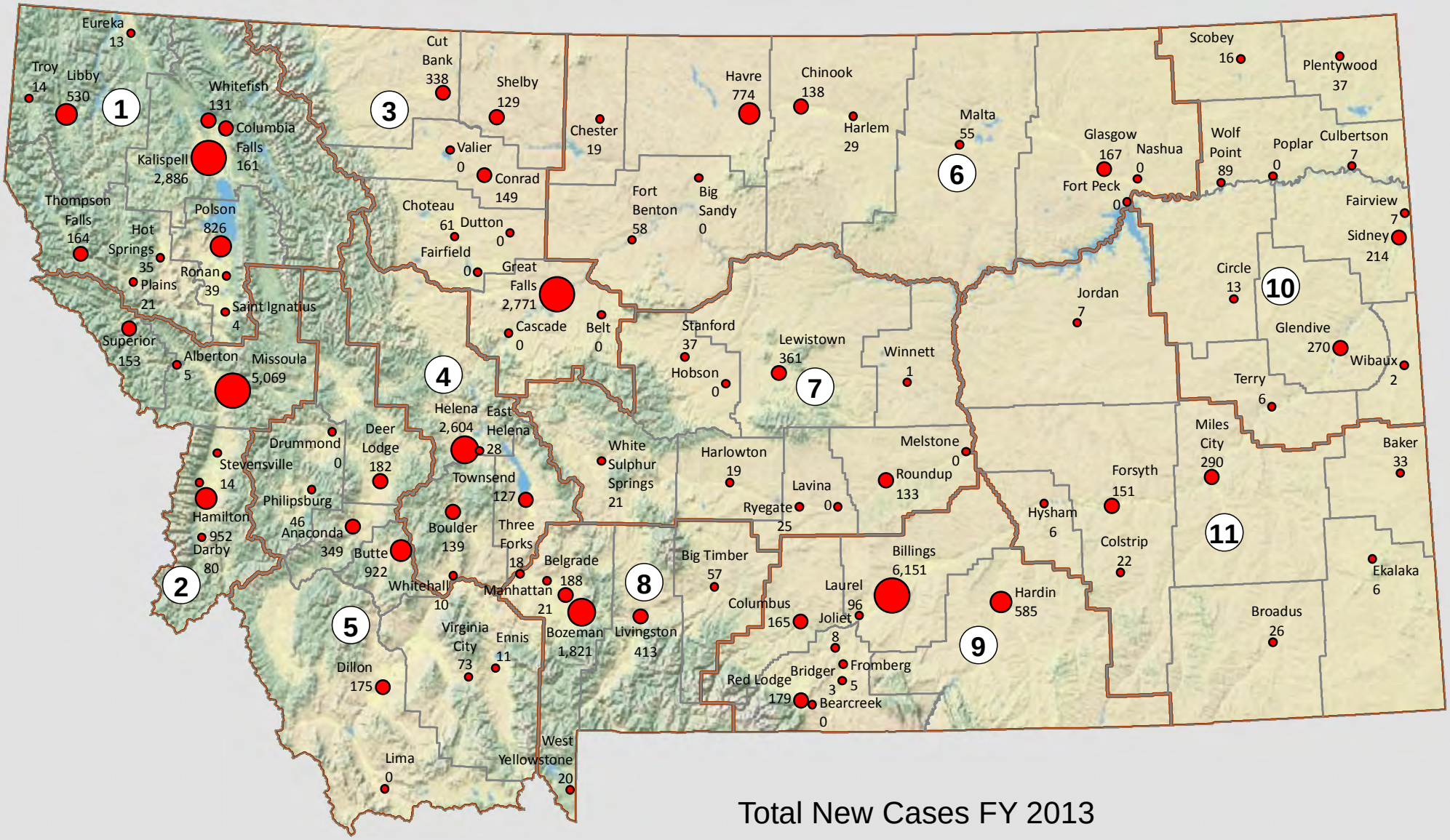

Total New Cases FY 2013

Total Cases

- 100 or Less
- 101 - 500
- 501 - 1,000
- 1,001 - 2,750
- Greater Than 2,750

Office of State Public Defender

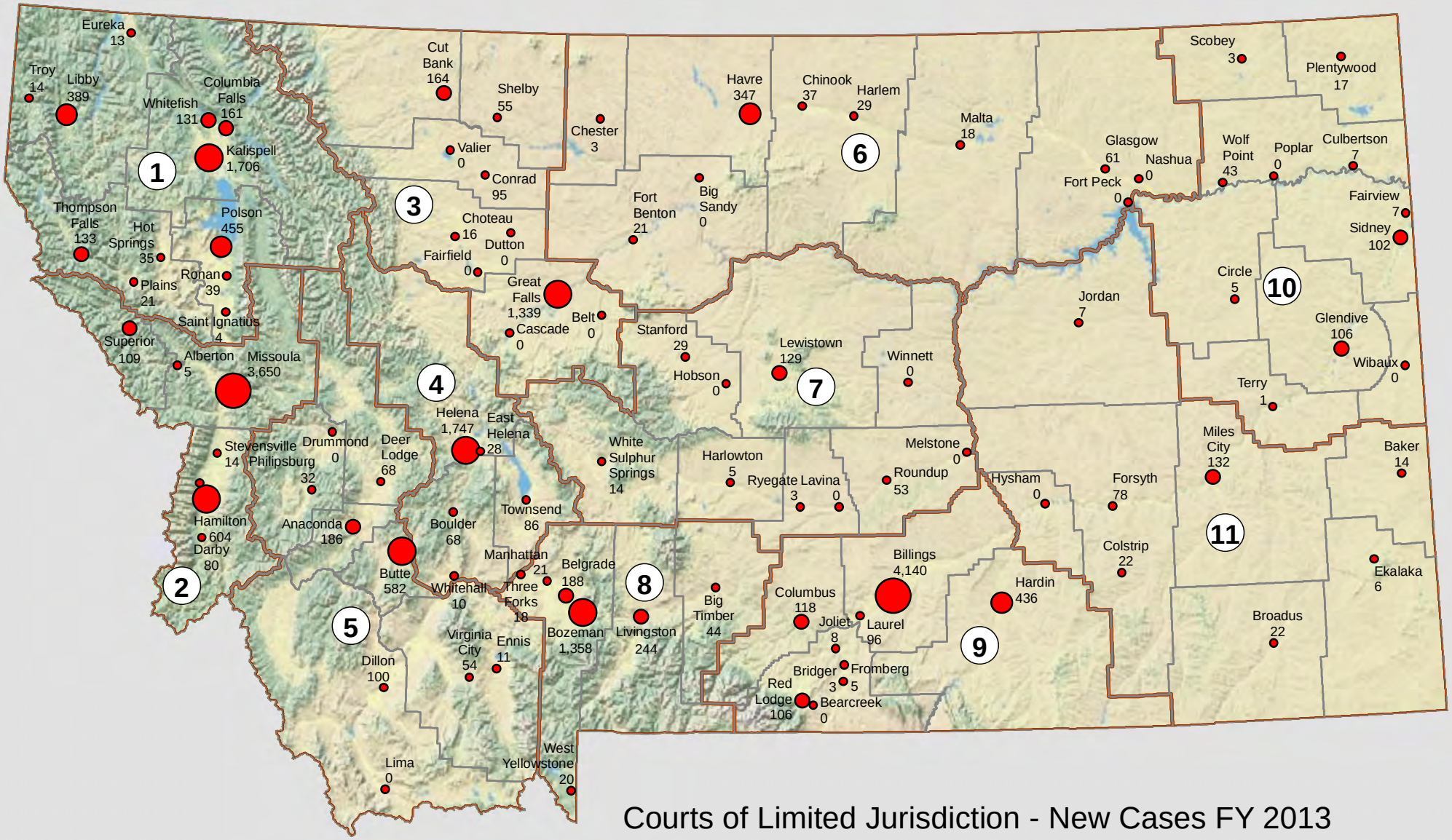

Courts of Limited Jurisdiction - New Cases FY 2013

Limited Jurisdiction Cases

- 100 or Less
- 101 - 250
- 251 - 500
- 501 - 1,750
- Greater Than 1,750

Office of State Public Defender

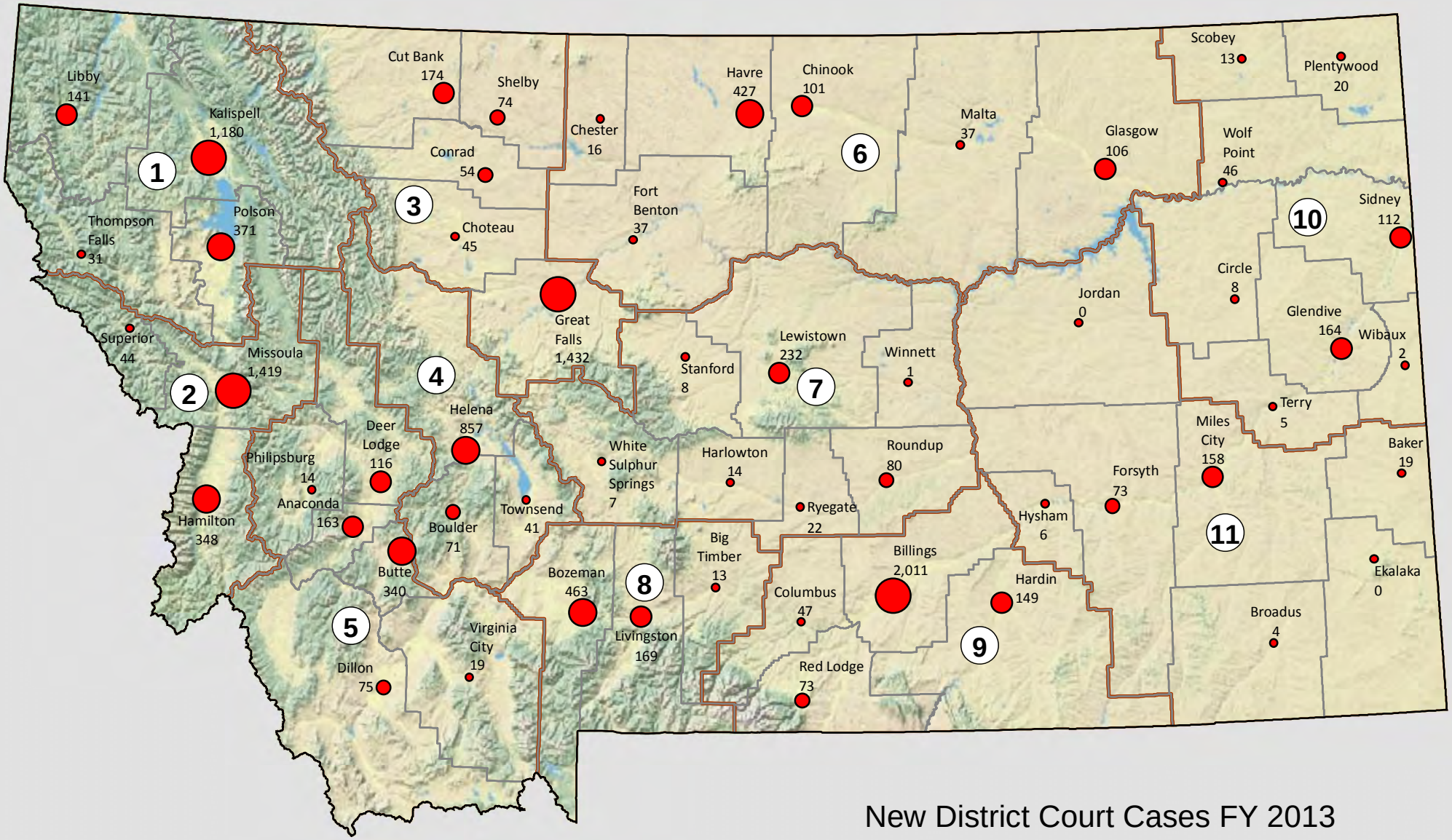

Office of State Public Defender

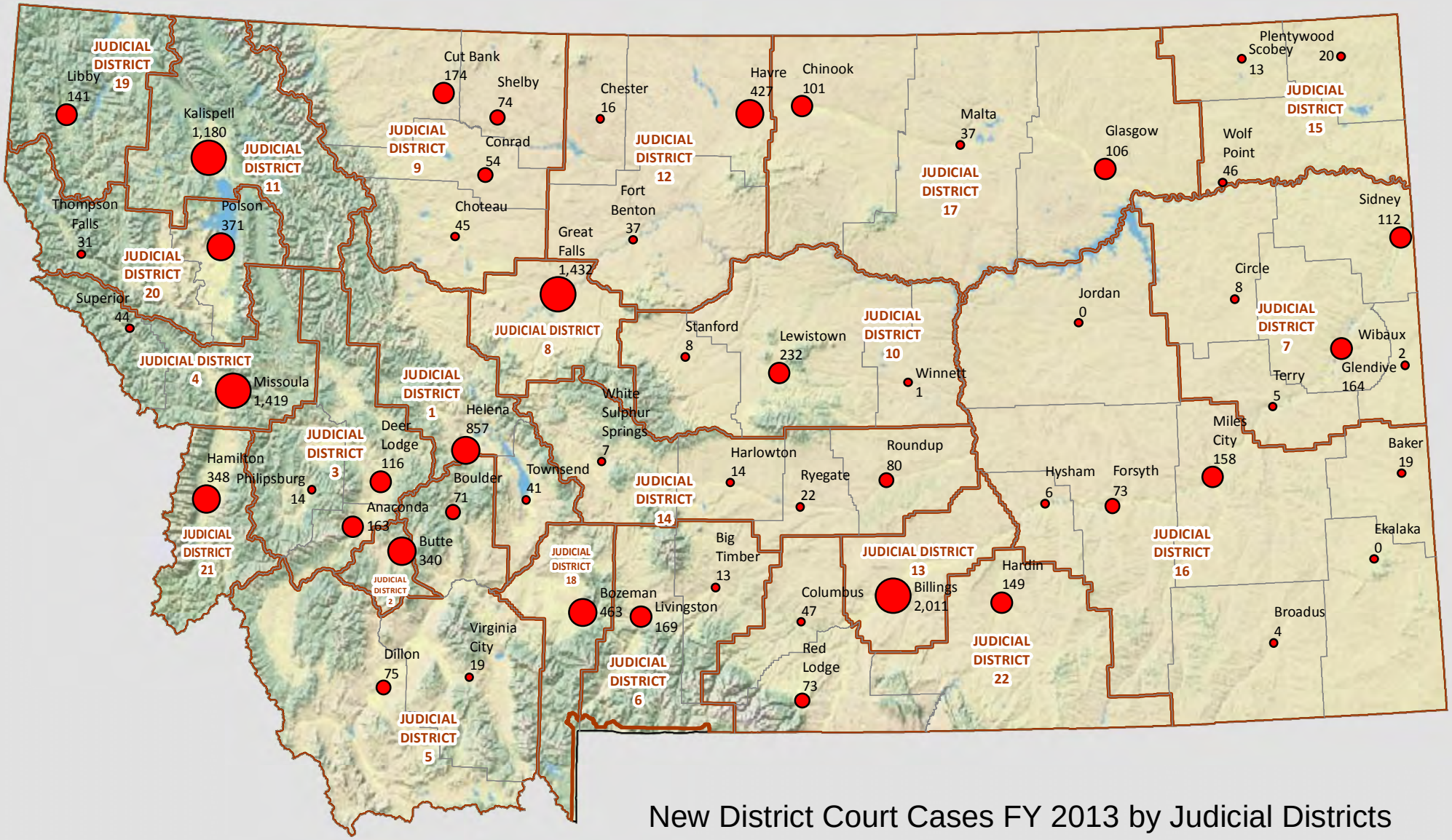

New District Court Cases FY 2013 by Judicial Districts

New District Court Cases

- 50 or Less
- 51 - 100
- 101 - 250
- 251 - 1,000
- Greater Than 1,000

REGION 1 - KALISPELL

Attorneys: 17.5
Support Staff: 8
Investigators: 2
Contract Attorneys: 36
FYE 2013 Cases Opened: 4,824
District Court Cases: 1,723
Cases in Courts of Limited Jursdiction: 3,101
District Courts: 4
Lower Courts: 16
Sq. Miles: 13,365
Population: 150,774
Poverty Population: 25,219

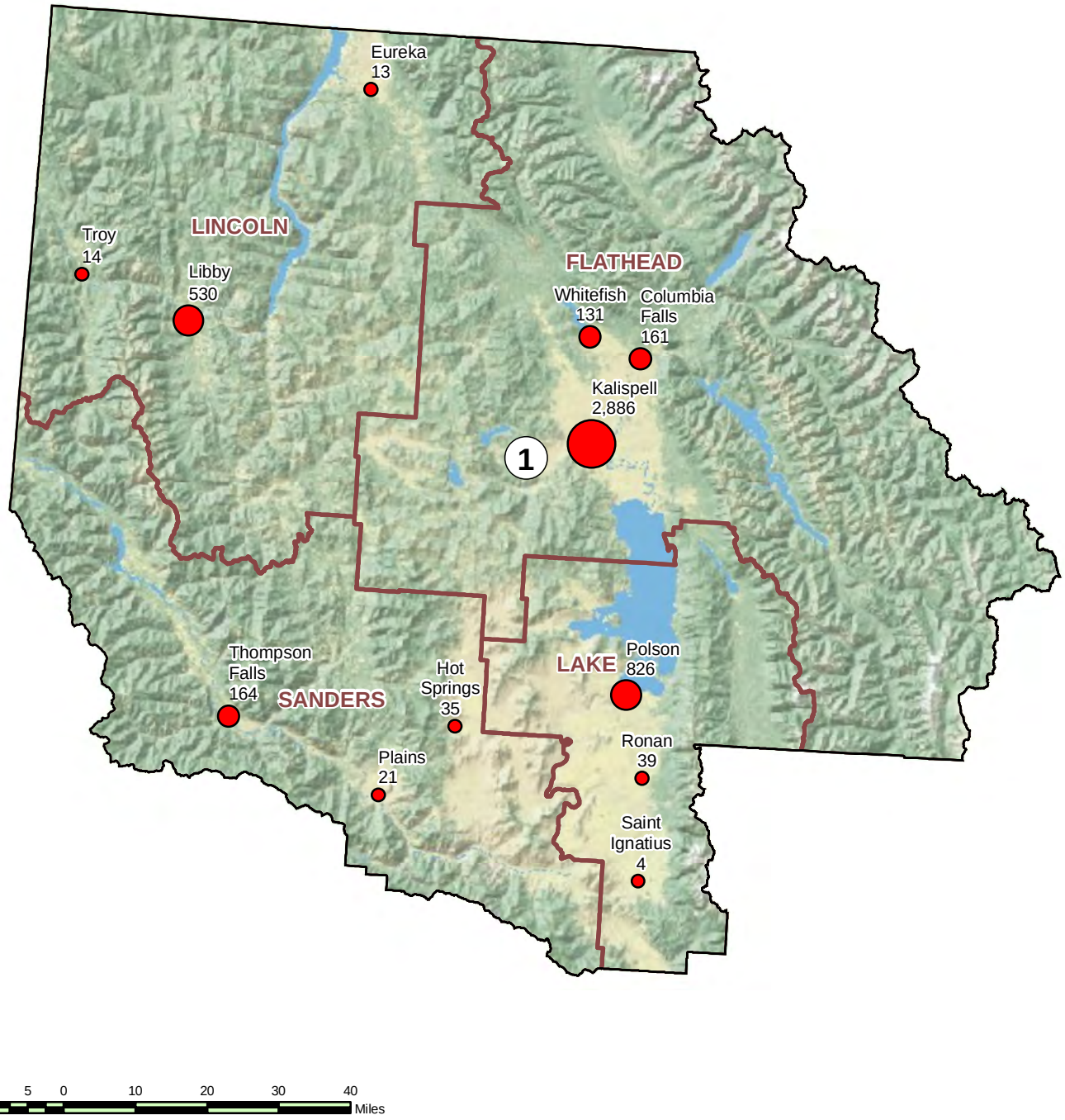

FYE 2013 Cases Opened:

Region 1

Total Cases

- 100 or Less
- 101 - 500
- 501 - 1,000
- 1,001 - 2,750
- Greater Than 2,750

Office of the State Public Defender

REGION 2 - MISSOULA

Attorneys: 23.5
Support Staff: 10
Investigators: 3
Contract Attorneys: 55
FYE 2013 Cases Opened: 6,273
District Court Cases: 1,811
Cases in Courts of Limited Jursdiction: 4,462
District Courts: 3
Lower Courts: 10
Sq. Miles: 6,235
Population: 153,734
Poverty Population: 23,620

FYE 2013 Cases Opened:

Region 2

Total Cases

- 100 or Less
- 101 - 500
- 501 - 1,000
- 1,001 - 2,750
- Greater Than 2,750

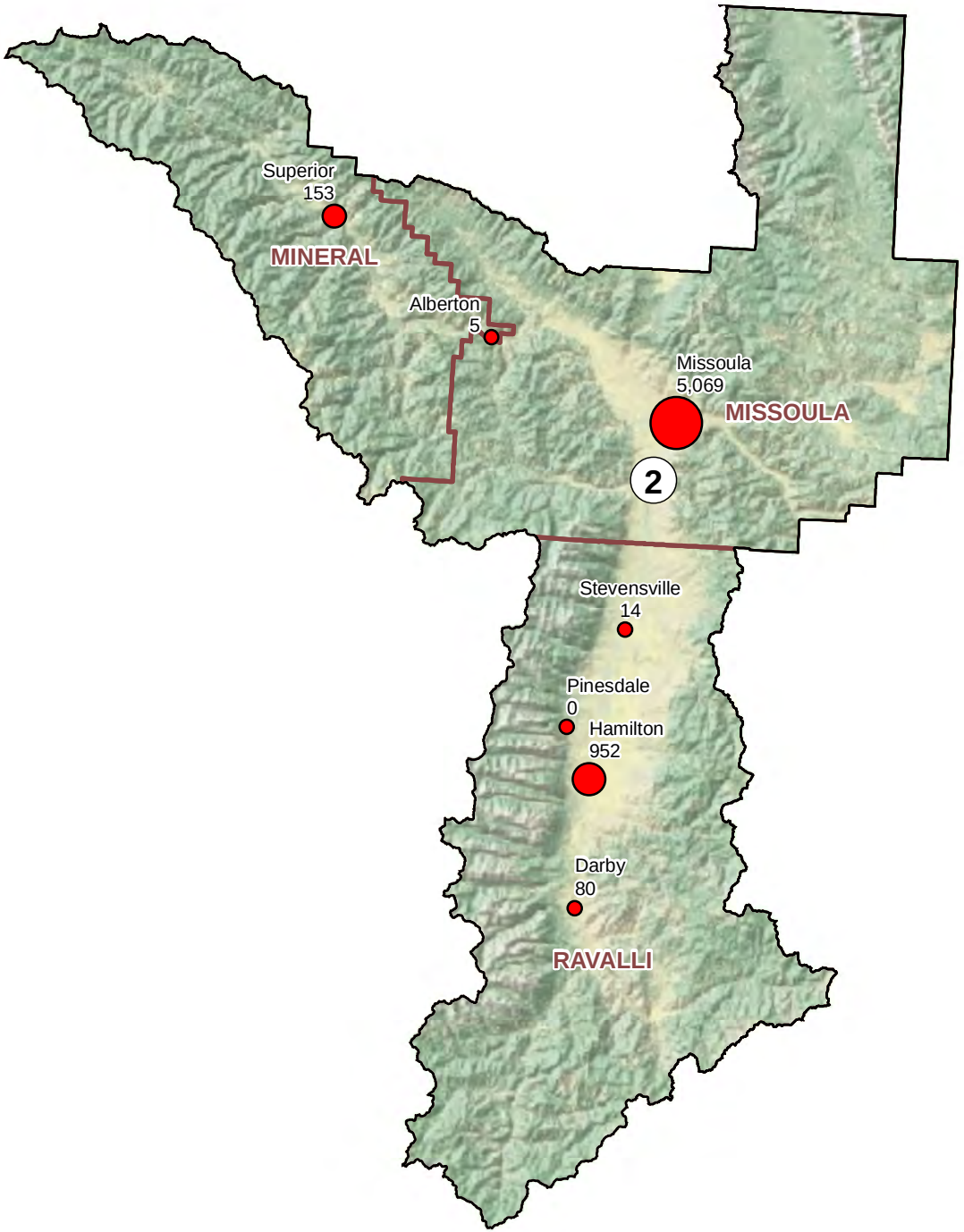

Office of the State Public Defender

REGION 3 - GREAT FALLS

Attorneys: 12
Support Staff: 6
Investigators: 3
Contract Attorneys: 31
FYE 2013 Cases Opened: 3,448
District Court Cases: 1,779
Cases in Courts of Limited Jursdiction: 1,669
District Courts: 5
Lower Courts: 16
Sq. Miles: 11,618
Population: 112,276
Poverty Population: 17,237

FYE 2013 Cases Opened:

Region 3

Total Cases

- 100 or Less
- 101 - 500
- 501 - 1,000
- 1,001 - 2,750
- Greater Than 2,750

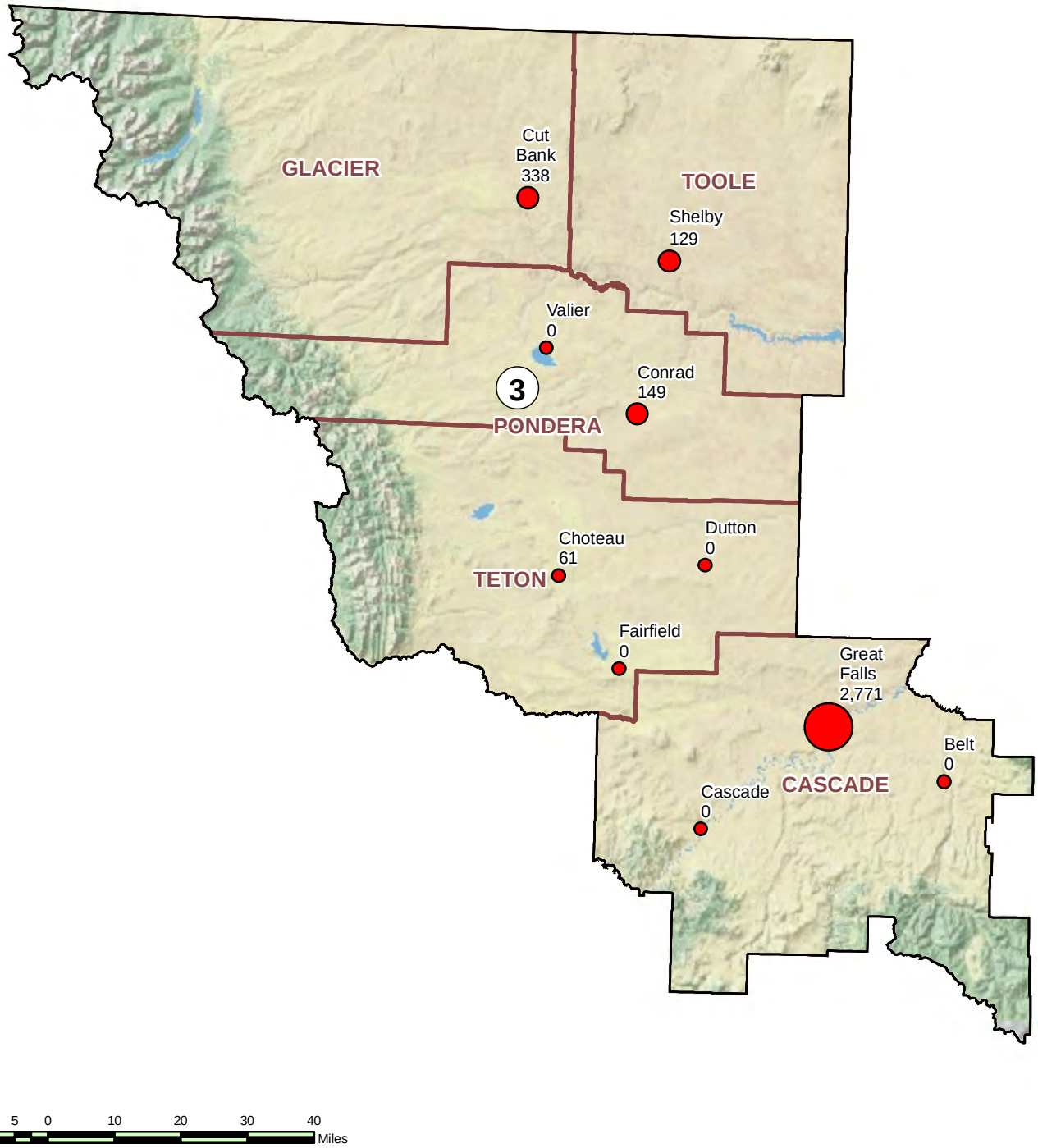

Office of the State Public Defender

REGION 4 - HELENA

Attorneys: 11
Support Staff: 4
Investigators: 1
Contract Attorneys: 23
FYE 2013 Cases Opened: 2,908
District Court Cases: 969
Cases in Courts of Limited Jursdiction: 1,939
District Courts: 3
Lower Courts: 8
Sq. Miles: 6,388
Population: 80,413
Poverty Population: 8,813

FYE 2013 Cases Opened:

Region 4

Total Cases

- 100 or Less
- 101 - 500
- 501 - 1,000
- 1,001 - 2,750
- Greater Than 2,750

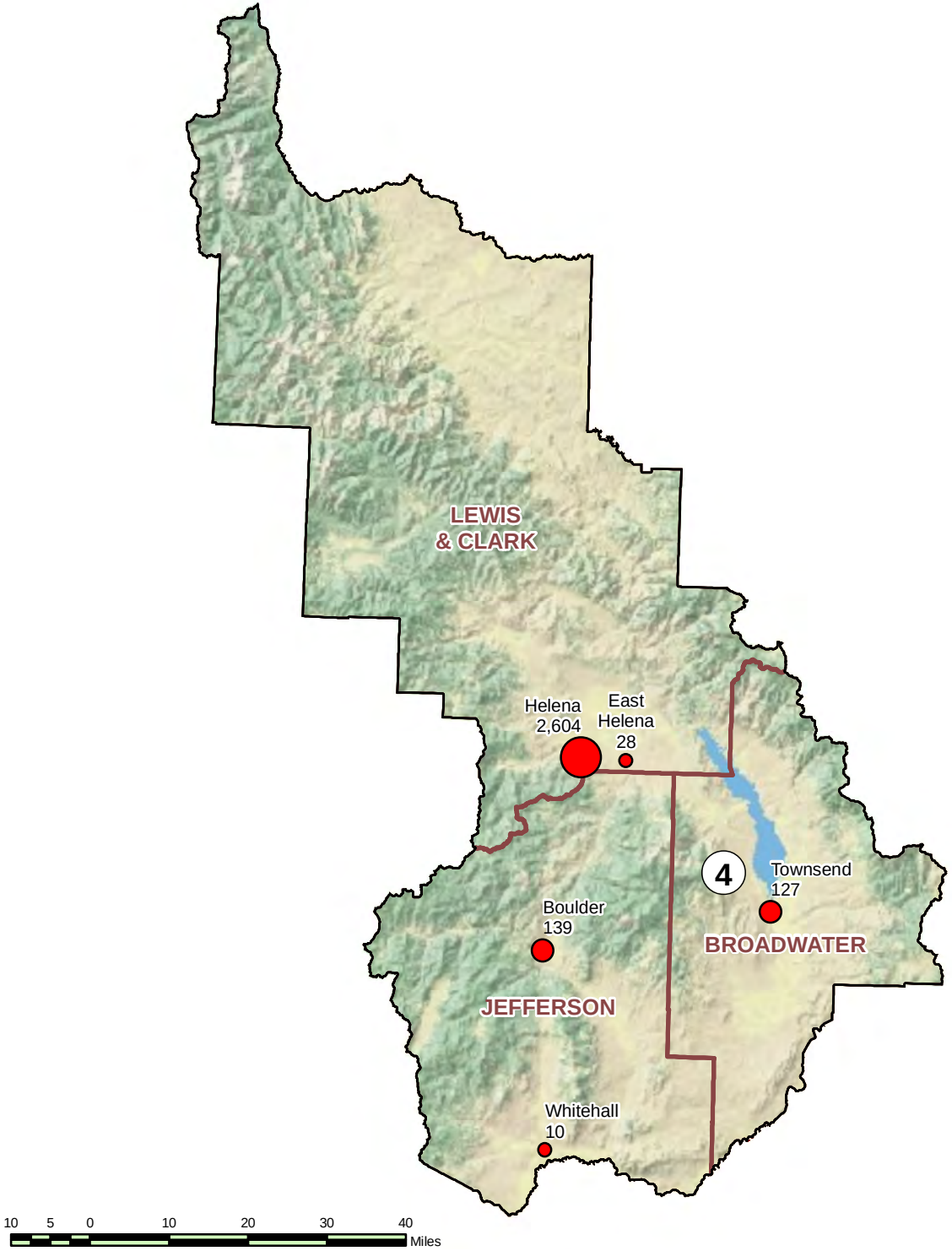

Office of the State Public Defender

REGION 5 - BUTTE

Attorneys: 9
Support Staff: 4
Investigators: 1.5
Contract Attorneys: 22
FYE 2013 Cases Opened: 1,758
District Court Cases: 727
Cases in Courts of Limited Jursdiction: 1,031
District Courts: 6
Lower Courts: 14
Sq. Miles: 14,693
Population: 70,541
Poverty Population: 11,524

FYE 2013 Cases Opened:

Region 5

Total Cases

- 100 or Less
- 101 - 500
- 501 - 1,000
- 1,001 - 2,750
- Greater Than 2,750

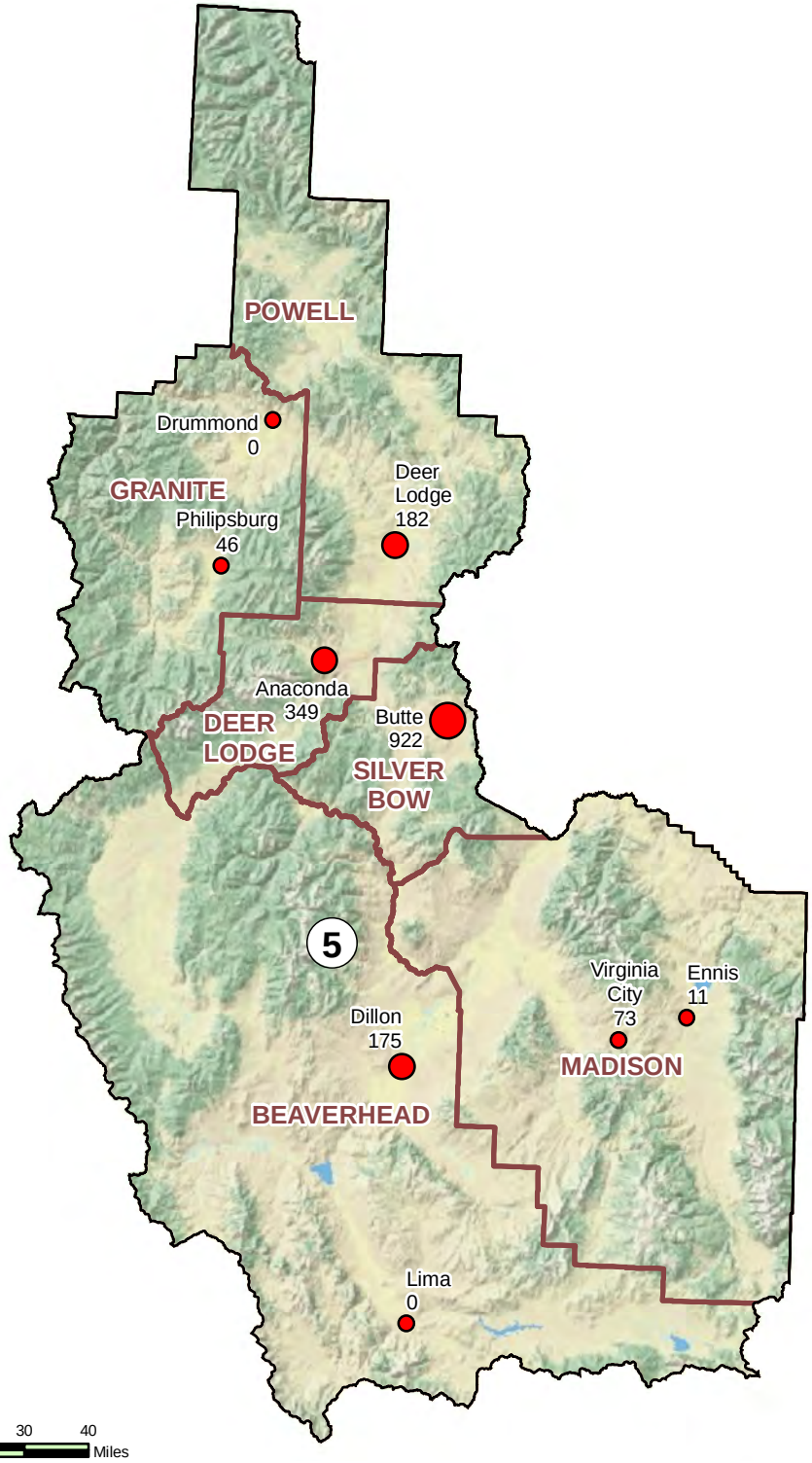

Office of the State Public Defender

REGION 6 - HAVRE

Attorneys: 2
Support Staff: 1
Investigators: 1
Contract Attorneys: 12
FYE 2013 Cases Opened: 1,240
District Court Cases: 724
Cases in Courts of Limited Jursdiction: 516
District Courts: 6
Lower Courts: 16
Sq. Miles: 22,858
Population: 42,361
Poverty Population: 7,809

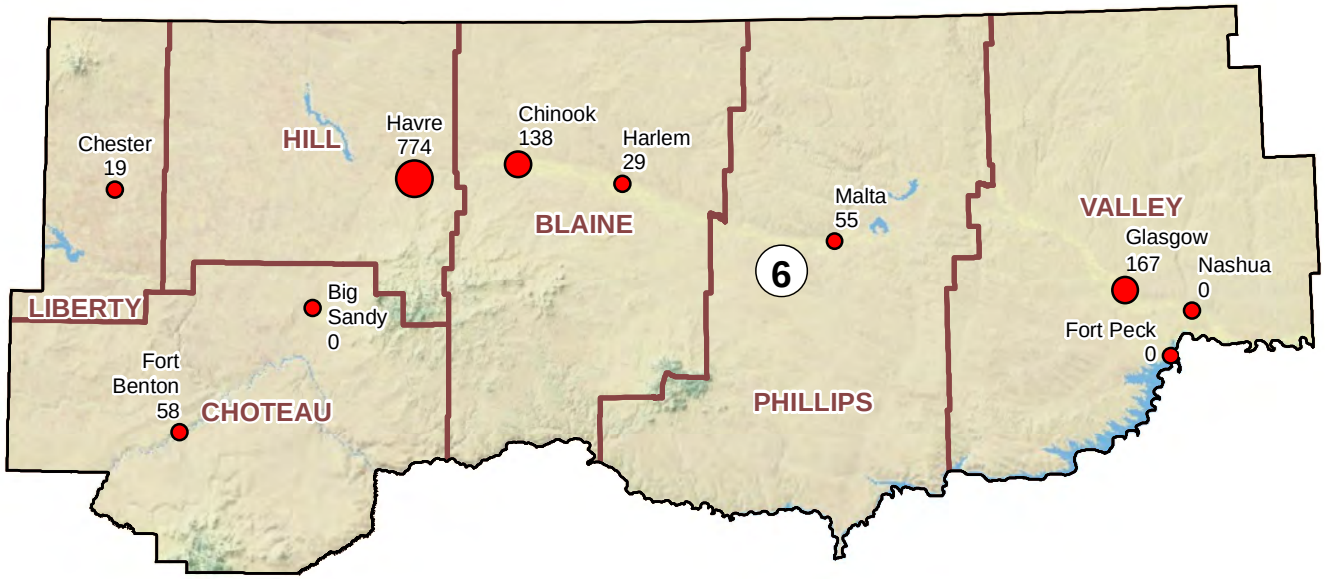

FYE 2013 Cases Opened:

Region 6

Total Cases

- 100 or Less
- 101 - 500
- 501 - 1,000
- 1,001 - 2,750
- Greater Than 2,750

10 5 0 10 20 30 40
Miles

Office of the State Public Defender

REGION 7 - LEWISTOWN

Attorneys: 2
Support Staff: 1
Investigators: 0.5
Contract Attorneys: 21
FYE 2013 Cases Opened: 597
District Court Cases: 364
Cases in Courts of Limited Jursdiction: 233
District Courts: 7
Lower Courts: 17
Sq. Miles: 14,748
Population: 23,633
Poverty Population: 3,655

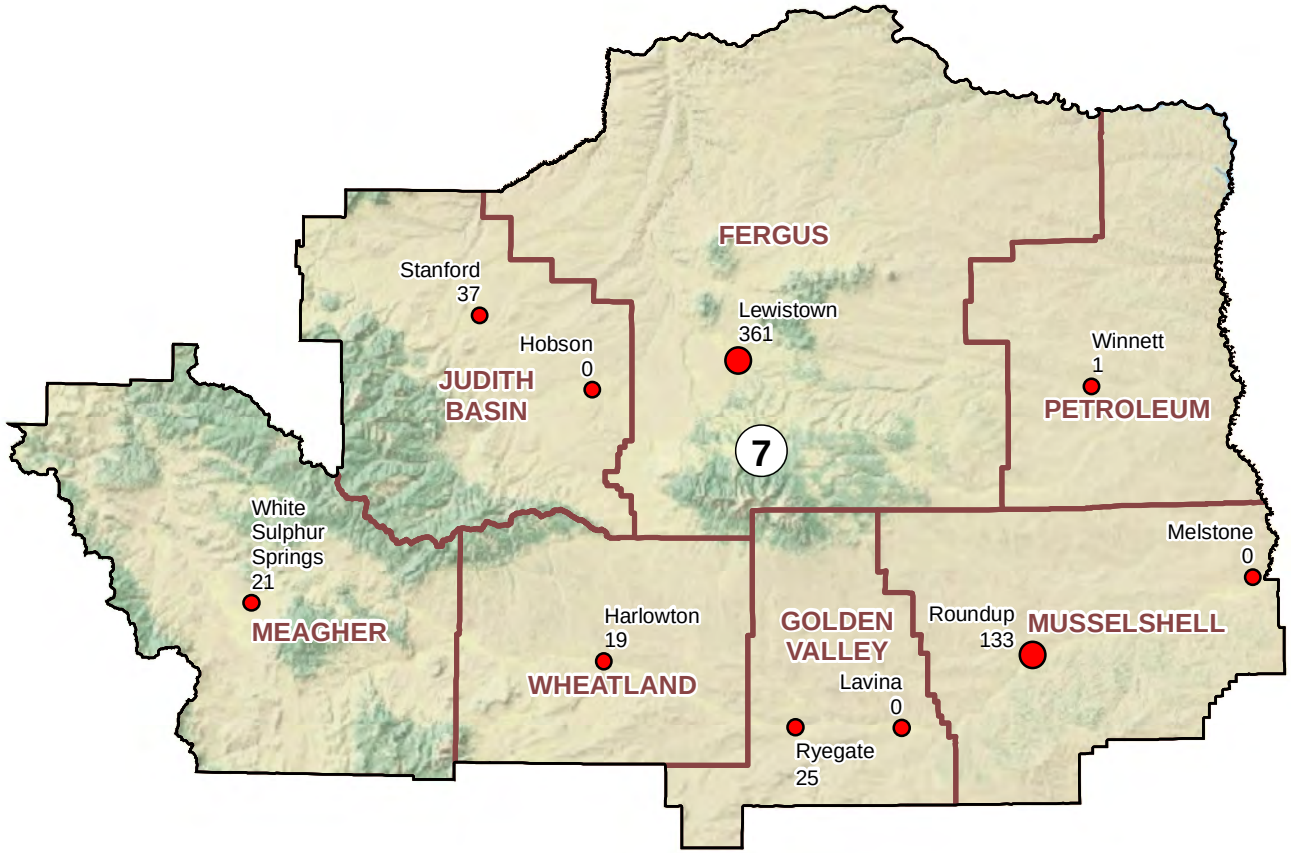

FYE 2013 Cases Opened:

Region 7

Total Cases

- 100 or Less
- 101 - 500
- 501 - 1,000
- 1,001 - 2,750
- Greater Than 2,750

Office of the State Public Defender

REGION 8 - BOZEMAN

Attorneys: 10
Support Staff: 6
Investigators: 2
Contract Attorneys: 27
FYE 2013 Cases Opened: 2,538
District Court Cases: 645
Cases in Courts of Limited Jursdiction: 1,893
District Courts: 3
Lower Courts: 10
Sq. Miles: 7,303
Population: 108,800
Poverty Population: 13,632

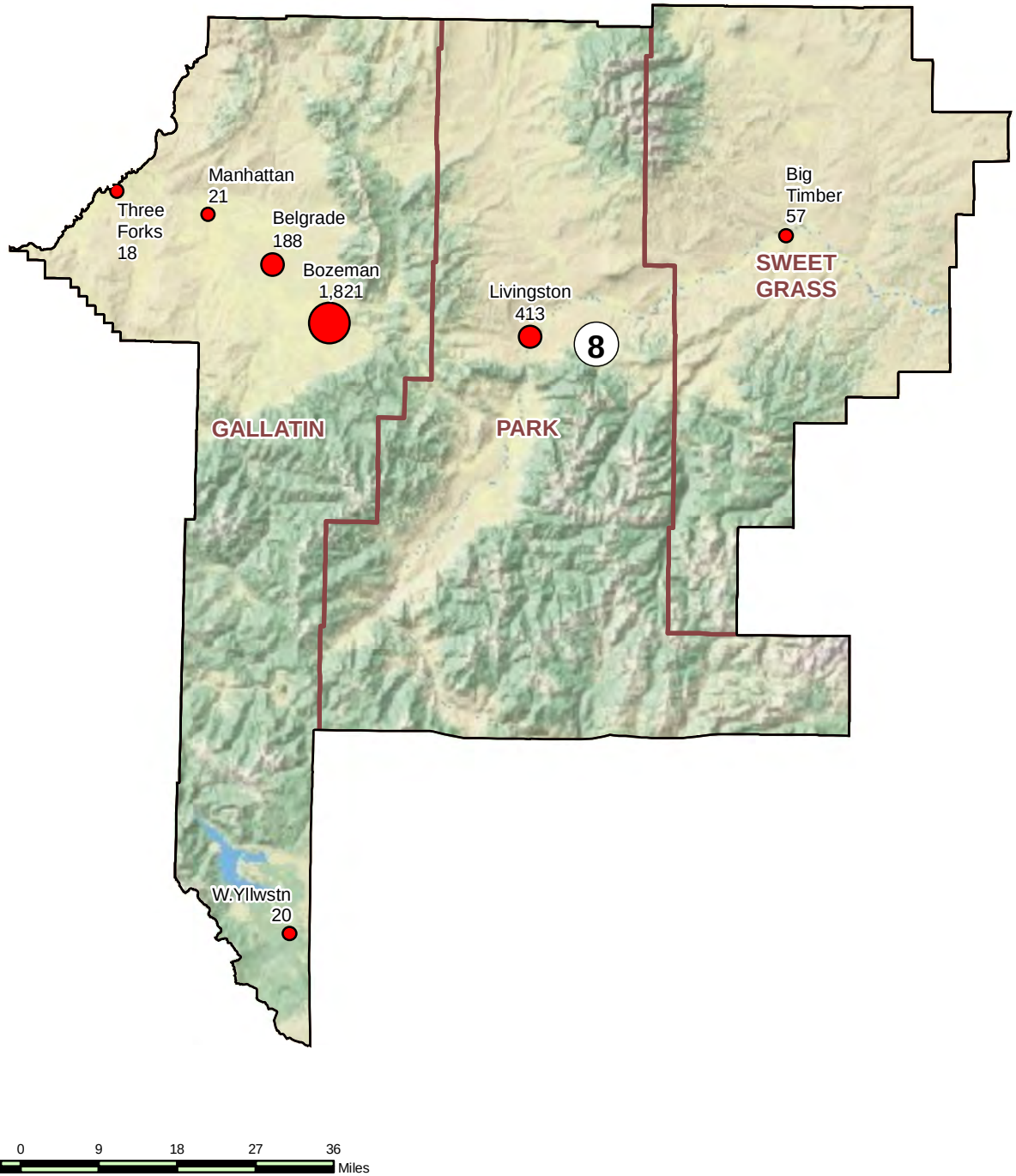

FYE 2013 Cases Opened:

Region 8

Total Cases

- 100 or Less
- 101 - 500
- 501 - 1,000
- 1,001 - 2,750
- Greater Than 2,750

Office of the State Public Defender

REGION 9 - BILLINGS

Attorneys: 19.75
Support Staff: 10
Investigators: 3
Contract Attorneys: 46
FYE 2013 Cases Opened: 7,192
District Court Cases: 2,280
Cases in Courts of Limited Jursdiction: 4,912
District Courts: 4
Lower Courts: 13
Sq. Miles: 11,524
Population: 180,032
Poverty Population: 24,207

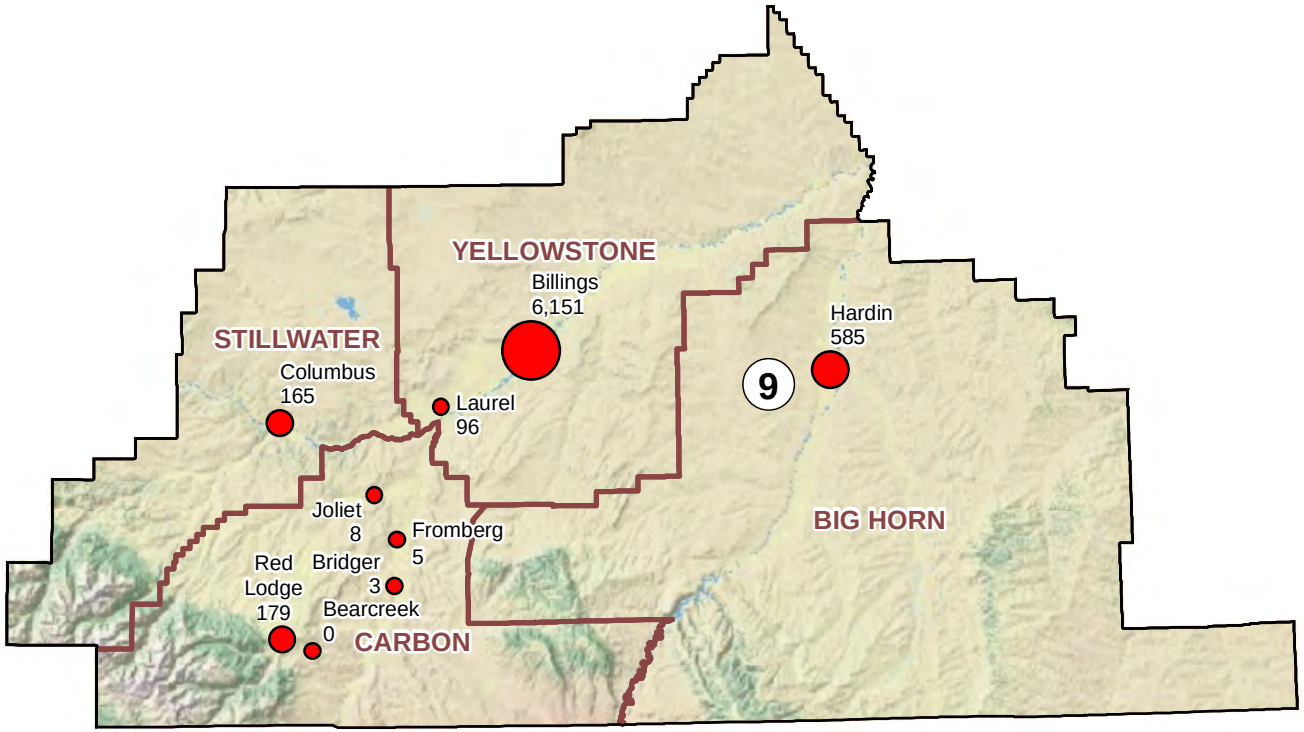

FYE 2013 Cases Opened:

Region 9

Total Cases

- 100 or Less
- 101 - 500
- 501 - 1,000
- 1,001 - 2,750
- Greater Than 2,750

10 5 0 10 20 30 40 Miles

Office of the State Public Defender

REGION 10 - GLENDIVE

Attorneys: 3
Support Staff: 1
Investigators: 1
Contract Attorneys: 19
FYE 2013 Cases Opened: 661
District Court Cases: 368
Cases in Courts of Limited Jursdiction: 293
District Courts: 8
Lower Courts: 19
Sq. Miles: 15,290
Population: 38,202
Poverty Population: 6,116

FYE 2013 Cases Opened:
Region 10
Total Cases

- 100 or Less
- 101 - 500
- 501 - 1,000
- 1,001 - 2,750
- Greater Than 2,750

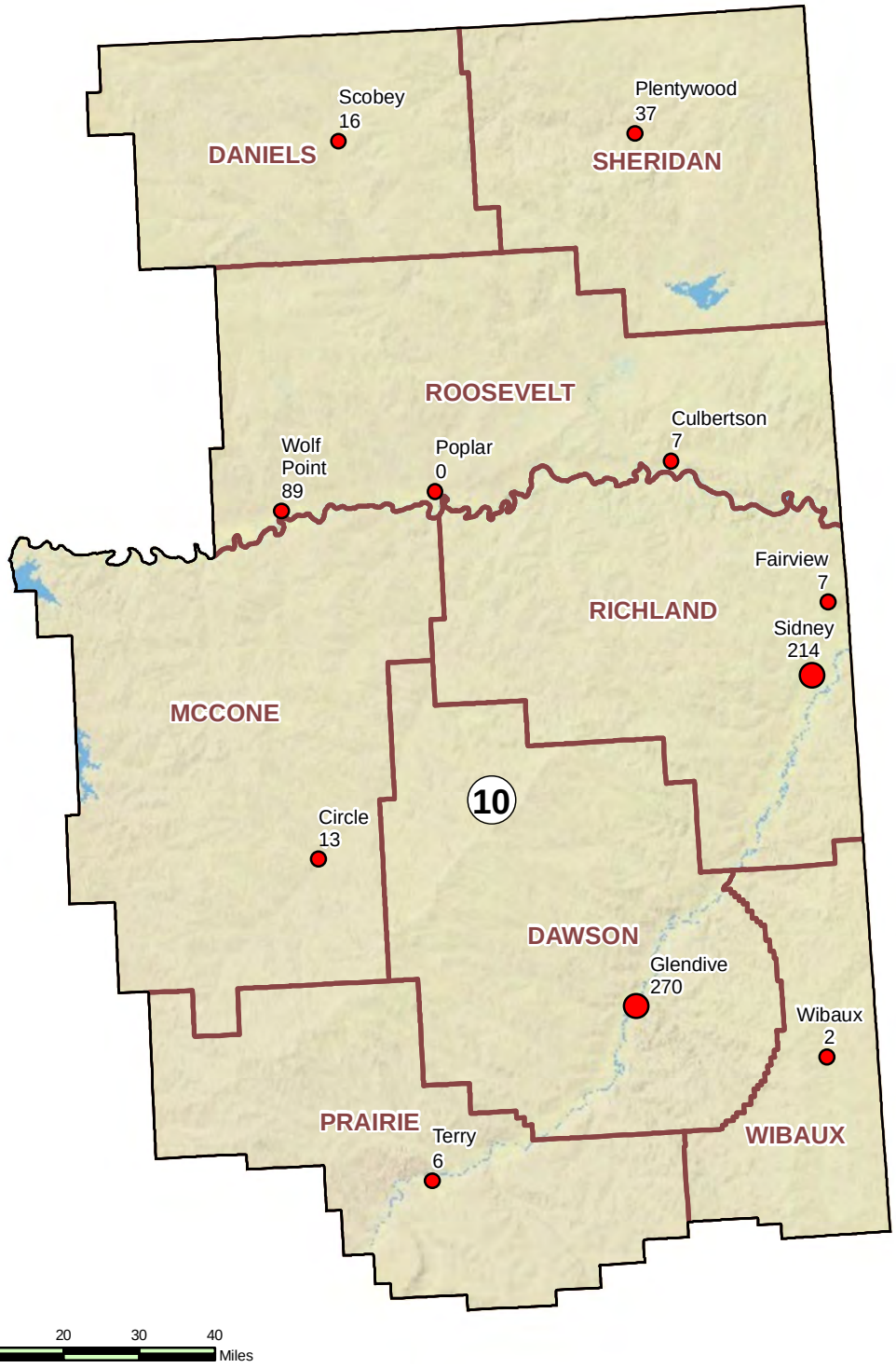

Office of the State Public Defender

REGION 11 - MILES CITY

Attorneys: 2
Support Staff: 1
Investigators: 1
Contract Attorneys: 19
FYE 2013 Cases Opened: 541
District Court Cases: 260
Cases in Courts of Limited Jursdiction: 281
District Courts: 7
Lower Courts: 16
Sq. Miles: 22,900
Population: 28,649
Poverty Population: 4,427

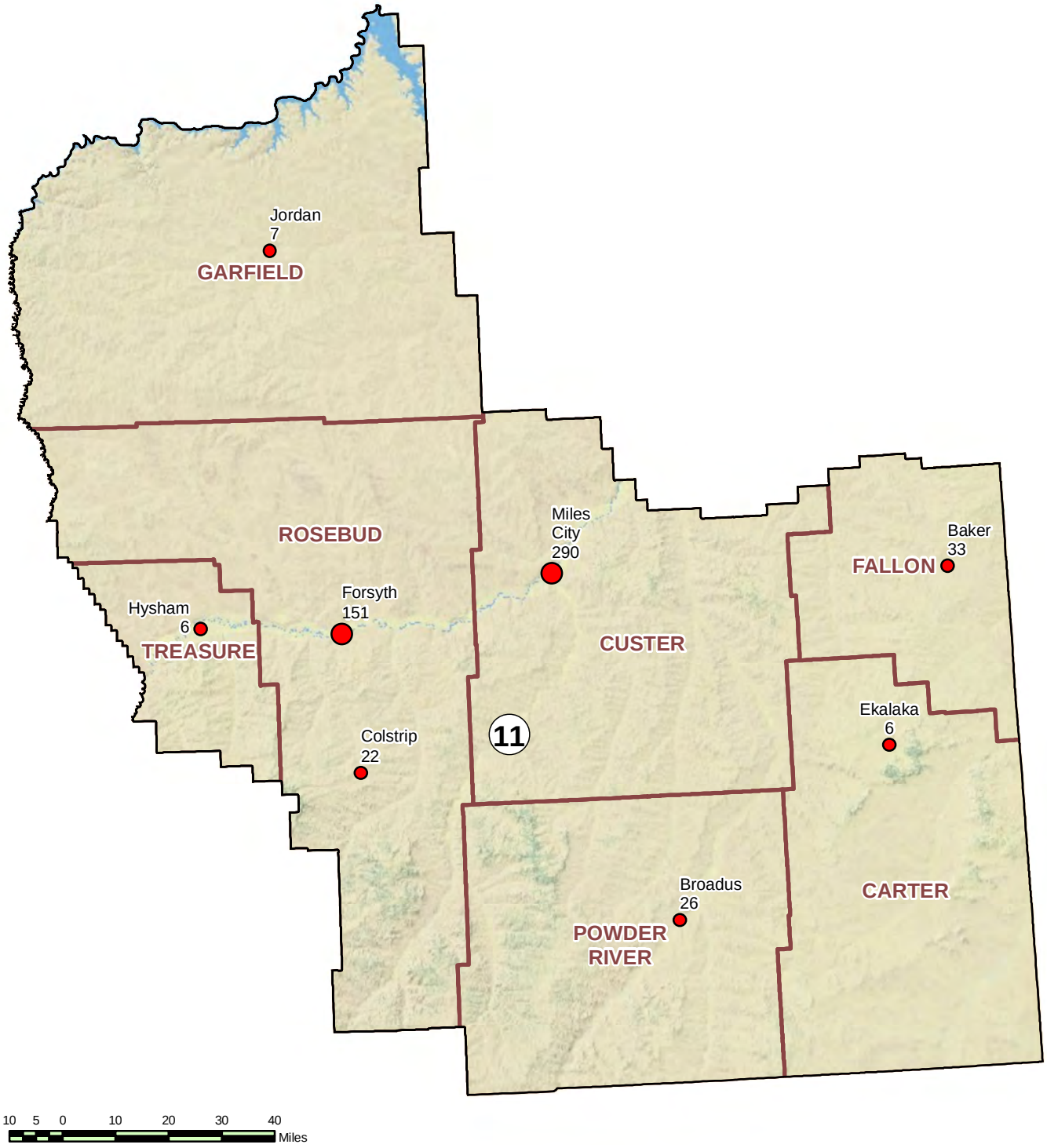

FYE 2013 Cases Opened:

Region 11

Total Cases

- 100 or Less
- 101 - 500
- 501 - 1,000
- 1,001 - 2,750
- Greater Than 2,750

Office of the State Public Defender

CENTRAL SERVICES, MAJOR CRIMES, CONFLICT COORDINATOR AND APPELLATE DEFENDER

Central Services - Butte

Attorneys: 3.42 (Non Practicing)

Support Staff: 15

Investigators: 0.5

Major Crimes Unit – Helena

Attorneys: 4.33

Support Staff: 2

Conflict Coordinator

Attorneys: 1.0

Support Staff: 0.5

Appellate - Helena

Attorneys: 9

Support Staff: 2

Contract Attorneys: 18

Serves the Montana Supreme Court

Office of the State Public Defender